

HRMM&L

HAMBURG, RUBIN, MULLIN,
MAXWELL & LUPIN, PC

www.HRMML.com
Lawyers@HRMML.com

J. Edmund Mullin
Steven H. Lupin
Douglas I Zeiders
Carl N. Weiner
Merle R. Ochrach
Mark F. Himsworth
Steven A. Hann
Steven B. Barrett
Christen G. Pionzio
Ethan R. O'Shea
Bernadette A. Kearney
Paul G. Mullin
John J. Iannozzi
William G. Roark
Lisa A. Shearman, LL.M.
Nathan M. Murawsky
Robert J. Iannozzi Jr.
Sean E. Cullen
J. Kurtis Kline, LL.M.
Kevin M. McGrath
Kathleen A. Maloles
Steven J. English
Noah Marlier
Danielle M. Yacono
John F. McCaul
Gabriella T. Lacitignola
Annie L. Neamand
Zachary R. Morano
Franqui-Ann Raffaele
J. Braun Taylor

29448-0297

September 21, 2023

Via Email

Melissa J. Noyes
Governor's Office of General Counsel
Department of Transportation
P.O. Box 8212
Harrisburg, PA 17105-8212

Re: OAD Permit 06-4133 – East Whiteland Township - Monopole

Dear Ms. Noyes:

I am the solicitor for East Whiteland Township. I am in receipt of the M-700 permit application filed by Outfront Media LLC for the monopole sign located in the Township. As it was with the prior filed M-700 permit application, the Township is opposed to the current application. Please let me know whom the Township should contact at PennDOT to provide information, transcripts, exhibits, etc. related to the Township's position.

In addition, on the attachment to the application, the Township has marked one tree it believes is located on Township property.

Thank you for your prompt attention to this matter. I can be reached at (215) 616-1522 or bkearney@hrmml.com.

OF COUNSEL:
Jonathan Samel, LL.M.
John C. Rafferty Jr.

LANSDALE
1684 S. Broad Street
Suite 230
Post Office Box 1479
Lansdale, PA 19446-5422
Phone 215-661-0400
Fax 215-661-0315

HARRISBURG
Phone 717-943-1790
Fax 717-943-1792

Very truly yours,

HAMBURG, RUBIN, MULLIN,
MAXWELL & LUPIN

By: 
BERNADETTE A. KEARNEY

Page 2
September 21, 2023

BAK:peg
Enclosure

cc: Jeffrey Jones, via email
Joanne Slifer, via email
Darren Altemose, via email
Owen Wilcox, via email
Avery Shenk, via email
Steve Brown, via email
Zach Barner, via email

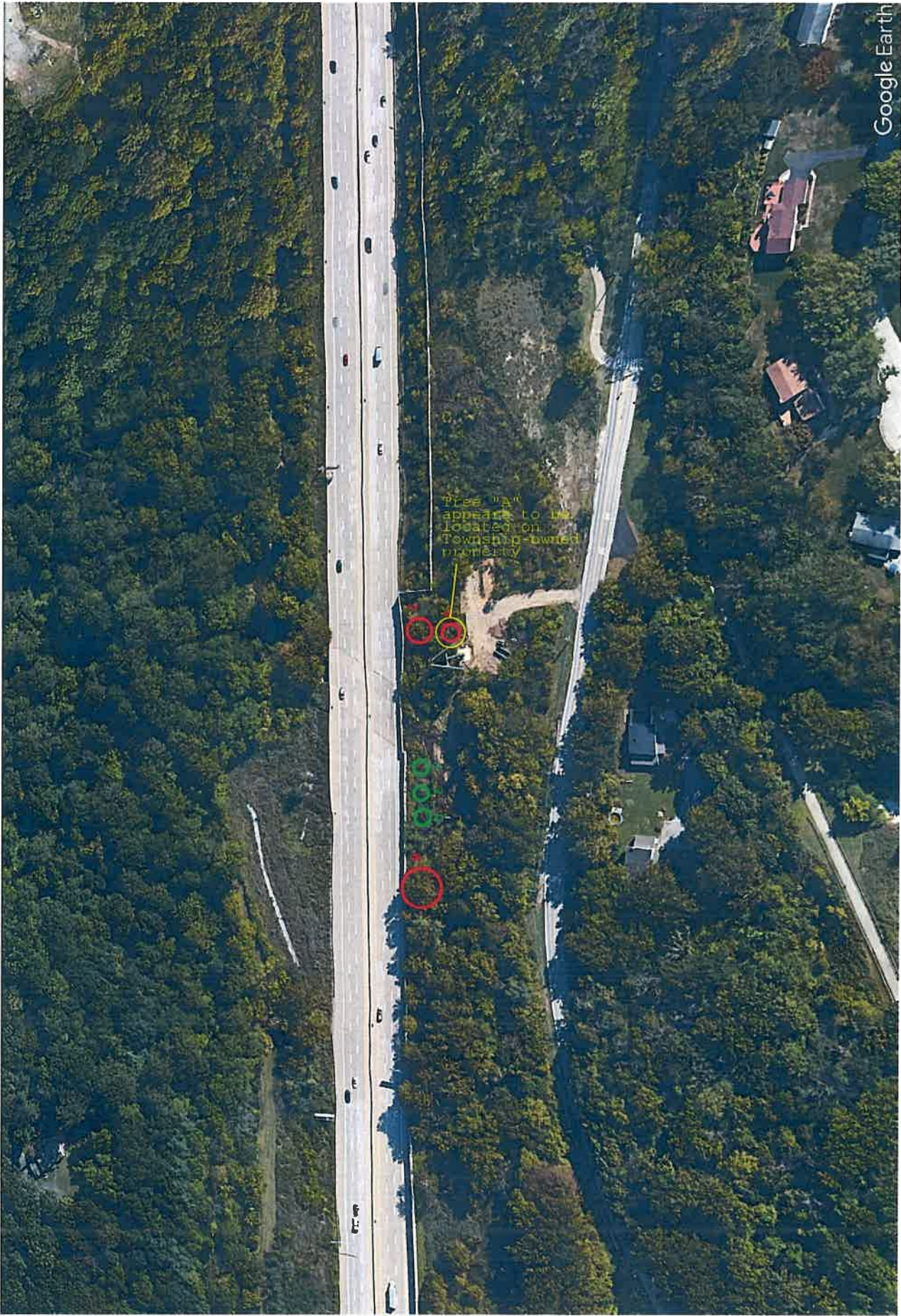

Tree "A" appears to be located on Township-owned property