

Form 10-300
(July 1969)

UNITED STATES DEPARTMENT OF THE INTERIOR
NATIONAL PARK SERVICE

STATE: PENNSYLVANIA	
COUNTY: MONTGOMERY	
FOR NPS USE ONLY	
ENTRY NUMBER JUL 2 1973	DATE

**NATIONAL REGISTER OF HISTORIC PLACES
INVENTORY - NOMINATION FORM**

(Type all entries - complete applicable sections)

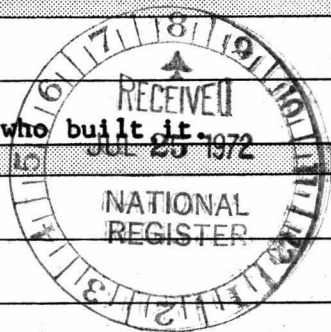

1. NAME

COMMON:
Bryn Mawr (HARRITON)

AND/OR HISTORIC:
originally named BRYN MAWR by Rowland Ellis who built it 1972

2. LOCATION

STREET AND NUMBER:
500 Harriton Road

CITY OR TOWN:
Bryn Mawr

STATE Pennsylvania	CODE 1910	COUNTY: Montgomery	CODE 091
------------------------------	---------------------	------------------------------	--------------------

3. CLASSIFICATION

CATEGORY (Check One)	OWNERSHIP	STATUS	ACCESSIBLE TO THE PUBLIC
<input type="checkbox"/> District <input type="checkbox"/> Site <input type="checkbox"/> Object <input checked="" type="checkbox"/> Building <input type="checkbox"/> Structure <input type="checkbox"/> Object	<input checked="" type="checkbox"/> Public <input type="checkbox"/> Private <input type="checkbox"/> Both Public Acquisition: <input type="checkbox"/> In Process <input type="checkbox"/> Being Considered	<input type="checkbox"/> Occupied <input type="checkbox"/> Unoccupied <input checked="" type="checkbox"/> Preservation work in progress	Yes: <input checked="" type="checkbox"/> Restricted <input type="checkbox"/> Unrestricted <input type="checkbox"/> No
PRESENT USE (Check One or More as Appropriate)			
<input type="checkbox"/> Agricultural <input type="checkbox"/> Commercial <input checked="" type="checkbox"/> Educational <input type="checkbox"/> Entertainment	<input type="checkbox"/> Government <input type="checkbox"/> Industrial <input type="checkbox"/> Military <input checked="" type="checkbox"/> Museum	<input type="checkbox"/> Park <input type="checkbox"/> Private Residence <input type="checkbox"/> Religious <input type="checkbox"/> Scientific	<input type="checkbox"/> Transportation <input type="checkbox"/> Other (Specify) _____ _____ _____

4. OWNER OF PROPERTY

OWNER'S NAME:
Township of Lower Merion

STREET AND NUMBER:
75 East Lancaster Avenue

CITY OR TOWN: Ardmore 19003	STATE: Pennsylvania	CODE 42
---------------------------------------	-------------------------------	-------------------

5. LOCATION OF LEGAL DESCRIPTION

COURTHOUSE, REGISTRY OF DEEDS, ETC.:
Montgomery County Court House

STREET AND NUMBER:
Airy & Swede Streets,

CITY OR TOWN: Norristown 19404	STATE: Pennsylvania	CODE 42
--	-------------------------------	-------------------

6. REPRESENTATION IN EXISTING SURVEYS

TITLE OF SURVEY:
Inventory of Historic Sites, Philadelphia

DATE OF SURVEY: **1970** Regional Federal State County Local

DEPOSITORY FOR SURVEY RECORDS:
Delaware Valley Regional Planning Commission

STREET AND NUMBER:
1317 Filbert Street

CITY OR TOWN: Philadelphia 19107	STATE: Pennsylvania	CODE 42
--	-------------------------------	-------------------

SEE INSTRUCTIONS

STATE: **Pennsylvania**
COUNTY: **Montgomery**
ENTRY NUMBER: **JUL 2 1973**
DATE: _____
FOR NPS USE ONLY

7. DESCRIPTION

CONDITION	(Check One)					
	<input type="checkbox"/> Excellent	<input checked="" type="checkbox"/> Good	<input type="checkbox"/> Fair	<input type="checkbox"/> Deteriorated	<input type="checkbox"/> Ruins	<input type="checkbox"/> Unexposed
	(Check One)			(Check One)		
	<input checked="" type="checkbox"/> Altered	<input type="checkbox"/> Unaltered	<input type="checkbox"/> Moved	<input checked="" type="checkbox"/> Original Site		

DESCRIBE THE PRESENT AND ORIGINAL (if known) PHYSICAL APPEARANCE

When first constructed, the building now known as Harriton was T-shaped, an unusual survival of the Elizabethan house plan. That this T-shaped plan was original, and not the result of a wing added to a simple rectangular building, is proven by the fact that the stone walls conform to the perimeter of the building, and do not cross the intersection.

As first constructed, there were two rooms in the cross-part of the T; the larger room undoubtedly the "common parlour" referred to by Watson; the other room, the parlour and principal bedchamber. The partition between these two rooms was removed in 1926. There was no entrance hall, the main door merely opening into the larger of the two rooms. A door on the Northwest side of this room opened into a stair hall, located in the T part of the structure. The remainder of this wing, (i.e., the stem of the T), appears to have served originally as the kitchen. During the first half of the 18th century, a new kitchen was constructed adjacent to the earlier one, but accessible only from the exterior. The second floor contained three similar rooms, while the third floor was most likely an unfinished garret.

The Northeast, or principal elevation, is approximately 37' wide by 22' deep. The rear section extended to the Northwest approximately 23' , and was 18' in width. The walls are built of field-stone and are laid in a random coursed pattern. Chimneys of stone and brick were constructed at each of the three gable ends. The Southeast elevation was arranged in a formal manner, the door being centered with pairs of windows on each side. The second floor of this elevation contained only three openings; the center one being a door, the frame of which was found in place during recent architectural investigation. A pent eave extended across the Southeast elevation between the head of the first floor windows and the sill of the second floor windows.

In the interior, the staircase from the first to the third floor certainly dates from the period of original construction. Almost all of the woodwork in the other original first floor rooms dates from the extensive alterations undertaken in the present century. The woodwork of the second floor, however, is quite remarkable. One panelled fireplace wall remains untouched, and a second one only partially altered. The single board and panel partition between these two rooms is also a feature of the original building. Several old doors remain with their foliated edges, which unquestionably date from the first quarter of the 18th century. This floor contains enough of the original fabric of the early 18th century period to enable a most complete and accurate restoration of the first floor rooms.

A few years after the original construction, a one-story lean-to wing was constructed on the Southwest side, its front wall lining with that of the original structure. This is believed to have been built by Richard Harrison as a study for his son. Harrison also added the external brick kitchen at the north corner. Photographs in the collection of George Vaux, taken during the period 1890 - 1920, show some of the changes made during these years, largely in the nature of maintenance and repairs. About 1911 a major rehabilitation of the house was undertaken. Door and window frames, as well as new window sash, were installed. A front stoop was added, and changes apparently were made to the dormer windows. Fortunately, these changes are well recorded in the Vaux photographs. Recently, a piece of an original casement window frame has been found in the attic, nailed to the under side of the roofing.

SEE INSTRUCTIONS

7. DESCRIPTION

CONDITION

(Check One)

Excellent Good Fair Deteriorated Ruins Unexposed

(Check One)

Altered Unaltered

(Check One)

Moved Original Site

DESCRIBE THE PRESENT AND ORIGINAL (if known) PHYSICAL APPEARANCE

HARRITON (continued)

The exact date for the removal of the pent eave is not known. However, the house as shown in a water-color by William Breton, "The Residence of the Late Charles Thompson, Esqr. - taken in 1828 " (collection of the Athenaeum of Philadelphia), reveals that the pent eave had been removed, and that the door on the second floor had been changed to a window. This watercolor also shows that the chimneys had elaborate moulded brick cornices. By 1859, in the earliest known dated photograph, these elaborate cornices had disappeared. Fortunately, the floor plan, the dimensions, and the materials used in construction were very well described in the insurance survey made for Naomi Morris on August 9, 1834, by the Franklin Fire Insurance Co. of Philadelphia.

In 1926, shortly after Harriton was acquired by Ralph L. Colton, major additions were added to the house, and an almost complete change made in the interior. These changes can be seen on the set of drawings entitled "Alterations and additions to Harriton Farm" drawn by Ralph Colton, who was a registered architect. These drawings described as "Comm. No. 131, dated September 3, 1926" are in the files of Lower Merion Township.

Since the acquisition of the building by Lower Merion Township, The Harriton Association has undertaken a program of removing all the work added by Mr. Colton, both interior and exterior. Future plans call for the restoration of the building to the condition in which it stood during the occupancy of Charles Thomson.

Robert L. Raley, A. I. A.

Architect for the Harriton Restoration
Wilmington, Del.

S E E I N S T R U C T I O N S



NATIONAL REGISTER OF HISTORIC PLACES
INVENTORY - NOMINATION FORM

(Continuation Sheet)

STATE	Pennsylvania	
COUNTY	Montgomery	
FOR NPS USE ONLY		
ENTRY NUMBER	JUL 2	DATE
	1973	

(Number all entries)

7. Description (cont.)

Also included on an adjoining property is the Thomas Owen (Rowland Ellis's farmer) house. This house was built in two sections about 1685. One section is a 2½ story log house with a heavy wooden cornice and gable roof. The log structure is three bays across and is constructed of "V"-notched logs. The first floor windows are six over six double hung sash, while the second story windows are much smaller two over two. The log building also has a wooden shingle roof and batten door.

Connected to the log house is a 2½ story random course fieldstone structure. The stone structure is two bays across with six over six double hung sash evident on both levels. This portion also has a gable roof, box cornice and wooden shingle roof.

(supplied by Charles Dunlevey
Pennsylvania Historical and
Museum Commission, 3/15/73)



SIGNIFICANCE

PERIOD (Check One or More as Appropriate)

- | | | | |
|--|---------------------------------------|--|---------------------------------------|
| <input type="checkbox"/> Pre-Columbian | <input type="checkbox"/> 16th Century | <input checked="" type="checkbox"/> 18th Century | <input type="checkbox"/> 20th Century |
| <input type="checkbox"/> 15th Century | <input type="checkbox"/> 17th Century | <input type="checkbox"/> 19th Century | |

SPECIFIC DATE(S) (If Applicable and Known) 1704

AREAS OF SIGNIFICANCE (Check One or More as Appropriate)

- | | | | |
|---|---------------------------------------|---|---|
| <input type="checkbox"/> Aboriginal | <input type="checkbox"/> Education | <input checked="" type="checkbox"/> Political | <input type="checkbox"/> Urban Planning |
| <input type="checkbox"/> Prehistoric | <input type="checkbox"/> Engineering | <input checked="" type="checkbox"/> Religion/Philosophy | <input checked="" type="checkbox"/> Other (Specify) |
| <input type="checkbox"/> Historic | <input type="checkbox"/> Industry | <input checked="" type="checkbox"/> Science | <u>Scholarship</u> |
| <input checked="" type="checkbox"/> Agriculture | <input type="checkbox"/> Invention | <input type="checkbox"/> Sculpture | <u>in biblical</u> |
| <input type="checkbox"/> Architecture | <input type="checkbox"/> Landscape | <input type="checkbox"/> Social/Human- | <u>translation</u> |
| <input type="checkbox"/> Art | <input type="checkbox"/> Architecture | <input type="checkbox"/> Literature | |
| <input type="checkbox"/> Commerce | <input type="checkbox"/> Literature | <input type="checkbox"/> Military | |
| <input type="checkbox"/> Communications | <input type="checkbox"/> Military | <input type="checkbox"/> Music | |
| <input type="checkbox"/> Conservation | <input type="checkbox"/> Music | | |

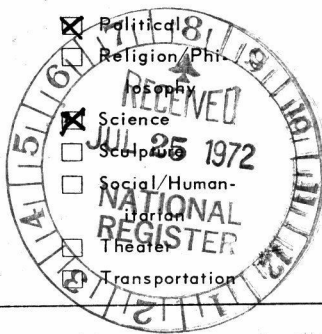

STATEMENT OF SIGNIFICANCE

"Company Number Seven", headed by Richard Davies of Welshpool, was one of several groups formed in Wales to implement William Penn's land promotion by attracting settlers to Pennsylvania. Davies' deed from Penn is dated in 1681. Chief associate and organizer with Davies was Rowland Ellis of "Bryn Mawr", near Dolgelly, Wales, who purchased the largest land holding in the Company. He subscribed for 1100 acres, 800 acres of which were to be laid out in that part of the Welsh Tract then known as Merion. In 1683, Ellis sent his farmer, Thomas Owen, to clear land on his Merion holding and to erect a dwelling. This building, probably constructed about 1685, still stands in much altered form. Ellis himself emigrated from Wales in 1696, and in 1704 he built a larger house, which he called "Bryn Mawr", after his ancestral farm in Wales. With the exception of the small farmhouse, this is the earliest building still standing in this part of Montgomery County.

In 1719, the property was purchased by Richard Harrison, of "Holly Hill", near Herring Creek, Md., who moved his family, slaves and household possessions from Maryland to this property. Changing the name from "Bryn Mawr" to "Harriton", he operated a tobacco plantation in the southern manner for more than thirty years.

Richard Harrison's daughter Hannah, who inherited the property from her father, married Charles Thomson in 1774, shortly before he was called by the first Continental Congress to become its Secretary. Thomson served continuously as Secretary to successive congresses until he relinquished government office in 1789. In this capacity he attested as Secretary to the Declaration of Independence, kept the Secret Journals of Congress, carried out the duties now assigned to the Secretary of State, and was co-designer, with William Barton, of the Seal of the United States.

Thomson retired from public life in 1789, settling at Harriton, where he resided continuously until his death in 1824. He now devoted himself to his scientific and scholarly interests. A long-time friend of Jefferson, he had corresponded and collaborated with the latter in observations on a host of scientific subjects, including astronomy, geology, and agriculture. An outstanding Greek scholar, he made the first translation of the Bible from an ancient tongue into English ever made in North America. Four separate translations of the whole Bible were made, using the text of the Septuagint for the Old Testament. That this work was done in the back-woods of Pennsylvania, without benefit of vast research libraries or other tools normally available to scholars, makes the work even more remarkable. Its permanent worth is shown by the fact that as recently as 1954 a new edition of the Septuagint Bible appeared, wherein the editors state that with few exceptions they have followed verbatim the Thomson translation.

George Vaux

SEE INSTRUCTIONS

9. MAJOR BIBLIOGRAPHICAL REFERENCES

Browning, C.H.: Welsh Settlement of Penna.; Wm. J. Campbell, Phila. 1912; 233-238, 456-62
 Eberlein, H.D. & Lippincott, H.M.: Colonial Homes of Phila.; Lippincott, 1912; 167-169
 Eberlein, H.D. & Hubbard, C.V.: Portrait of a Colonial City; Lippincott, 1939; 93-103
 Faris, J. T.: Old Roads Out of Philadelphia; J.B. Lippincott, Phila. 1917; 147-151
 Harley, L.R.: Life of Charles Thomson; Geo. W. Jacobs & Co., Phila. 1900; 157-211
 Moon, R.C.: The Morris Family of Phila.; Robert C. Moon, MD, Phila. 1898; vol. II, 704-707
 Vaux, G.: Settlers in Merion; The Harrison Family & Harriton Plantation; Penna. Magazine of Hist. & Biog.; vol. XIII, 1889, pp. 447-459
 Vaux, G.: Harriton Plantation & Family Cemetery; ibid. vol. XV, 1891, pp. 212-217
 Westcott, T.: Historic Mansions & Buildings of Phila.; Porter & Coates, Phila. 1877

10. GEOGRAPHICAL DATA

LATITUDE AND LONGITUDE COORDINATES DEFINING A RECTANGLE LOCATING THE PROPERTY			OR	LATITUDE AND LONGITUDE COORDINATES DEFINING THE CENTER POINT OF A PROPERTY OF LESS THAN TEN ACRES		
CORNER	LATITUDE	LONGITUDE		LATITUDE	LONGITUDE	
	Degrees Minutes Seconds	Degrees Minutes Seconds		Degrees Minutes Seconds	Degrees Minutes Seconds	
NW	40° 02' 09.53"	75° 18' 48.37"		° ' "	° ' "	
NE	40° 02' 12.94"	75° 18' 38.83"		° ' "	° ' "	
SE	40° 02' 02.48"	75° 18' 32.57"		° ' "	° ' "	
SW	40° 01' 59.11"	75° 18' 41.94"		° ' "	° ' "	

APPROXIMATE ACREAGE OF NOMINATED PROPERTY: **13.832 acres**

LIST ALL STATES AND COUNTIES FOR PROPERTIES OVERLAPPING STATE OR COUNTY BOUNDARIES

STATE:	CODE	COUNTY	CODE
Pennsylvania	42	Montgomery	02
STATE:	CODE	COUNTY:	CODE
STATE:	CODE	COUNTY:	CODE
STATE:	CODE	COUNTY:	CODE

11. FORM PREPARED BY

NAME AND TITLE: **George Vaux, Secretary**

ORGANIZATION: **The Harriton Association** DATE: **26 May 1972**

STREET AND NUMBER: **320 Caversham Road**

CITY OR TOWN: **Bryn Mawr 19010** STATE: **Pennsylvania** CODE: **42**

12. STATE LIAISON OFFICER CERTIFICATION

As the designated State Liaison Officer for the National Historic Preservation Act of 1966 (Public Law 89-665), I hereby nominate this property for inclusion in the National Register and certify that it has been evaluated according to the criteria and procedures set forth by the National Park Service. The recommended level of significance of this nomination is:

National State Local

Name: *William J. Dwyer*
State Liaison Officer

Title: **Deputy Executive Director, Pa. Historical & Museum Commission**

Date: *July 20, 1972*

NATIONAL REGISTER VERIFICATION

I hereby certify that this property is included in the National Register.

Robert K. Utley
Chief, Office of Archeology and Historic Preservation

Date: *7/2/73*

ATTEST:

Spencer Ford
Acting Chief of The National Register

Date: *July 2, 1973*

SEE INSTRUCTIONS

17m B.L. umu
 328-76
 18/4173444421660
 18/41732601
 4431560
 18/4173630/41/31260

PROPERTY	HARRITON BRYN MAWR (HARRITON)	STATE	PA	73001643
Working number	7. 25. 72. 1155			
TECH REVIEW	Photos	<u>2</u>		<i>Montgomery</i>
	Maps	<u>1</u>		
REVIEW				<i>7/17</i> <i>11-6-72</i>
HISTORIAN	I'm wondering if both names should be included in the title as house is historically significant for its associations with Thomson who lived there when it was called Harriton.			<i>Accept</i> <i>6-14-73</i> <i>CSH</i>
ARCHAEOLOGIST				
ARCHITECT	TITLE - USE	Bryn Mawr (Harriton)	Accept	<i>Accept</i> <i>KH</i> <i>6/13/73</i>
BRANCH CHIEF				<i>OK</i> <i>6/18/73</i>
EDITORIAL REVIEW				
KEEPER	<i>Marguerite - Let me know when notices go out on this one.</i>			<i>W</i> <i>6/19</i>

National Register write-up	<u>2-11-74</u>	Acknowledge	<u>7-25-72</u>
Federal Register entry	<u>8-7-73</u>	Send-back	<u>6.5.73</u>
		Re-submit	
		Register no.	<u>JUL 2 1973</u>



UNITED STATES DEPARTMENT OF THE INTERIOR
NATIONAL PARK SERVICE

NATIONAL REGISTER OF HISTORIC PLACES
PROPERTY PHOTOGRAPH FORM

(Type all entries - attach to or enclose with photograph)

STATE Pennsylvania	
COUNTY Montgomery	
FOR NPS USE ONLY	
ENTRY NUMBER JUL 2 1973	DATE

SEE INSTRUCTIONS

1. NAME			
COMMON: Harriton			
AND/OR HISTORIC: Bryn Mawr			
2. LOCATION			
STREET AND NUMBER: 500 Harriton Road			
CITY OR TOWN: Bryn Mawr			
STATE: Pennsylvania	CODE 42	COUNTY: Montgomery	CODE 091
3. PHOTO REFERENCE			
PHOTO CREDIT: James L. Dillon & Co., Phila.			
DATE OF PHOTO: Feb. 10, 1970			
NEGATIVE FILED AT: Harriton Association 320 Caversham Rd., Bryn Mawr, Pa.			
4. IDENTIFICATION			
DESCRIBE VIEW, DIRECTION, ETC. From the northeast			

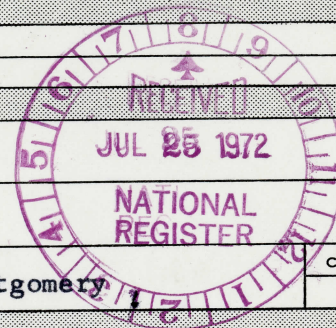

PROPERTY OF THE NATIONAL REGISTER

Harriton #5



Bryn Mawr Pa
Harrington #6

UNITED STATES DEPARTMENT OF THE INTERIOR
NATIONAL PARK SERVICE

NATIONAL REGISTER OF HISTORIC PLACES
PROPERTY PHOTOGRAPH FORM

(Type all entries - attach to or enclose with photograph)

STATE	PENNSYLVANIA	
COUNTY	MONTGOMERY	
FOR NPS USE ONLY		
ENTRY NUMBER	DATE	
JUL 2 1973		

SEE INSTRUCTIONS

1. NAME			
COMMON: HARRITON			
AND/OR HISTORIC: originally named BRYN MAWR by Rowland Ellis who built it			
2. LOCATION			
STREET AND NUMBER: 500 Harriton Road			
CITY OR TOWN: Bryn Mawr			
STATE: Pennsylvania 19010		CODE	COUNTY: Montgomery
3. PHOTO REFERENCE			
PHOTO CREDIT: Richard L. Erskine (?)			
DATE OF PHOTO: circa 1910			
NEGATIVE FILED AT: Vaux Collection			
4. IDENTIFICATION			
DESCRIBE VIEW, DIRECTION, ETC. Original farmhouse, built by Thomas Owen, Rowland Ellis's farmer, about 1685. View from the south-east.			

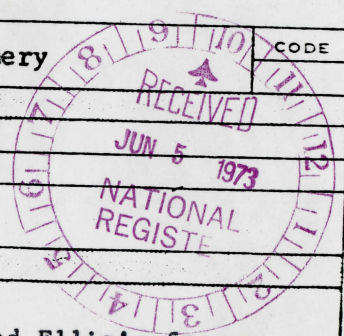

UNITED STATES DEPARTMENT OF THE INTERIOR
NATIONAL PARK SERVICE
NATIONAL REGISTER OF HISTORIC PLACES
PROPERTY MAP FORM
(Type all entries - attach to or enclose with map)

1. NAME		NUMERIC CODE (Assigned by NPS)
COMMON	AND/OR HISTORIC	
Harriton	originally named Bryn Marw by Roland Ellis	JUL 2 1973

2. LOCATION		
STATE	COUNTY	TOWN
Pennsylvania	Montgomery	Bryn Mawr
STREET AND NUMBER		

500 Harriton Road

3. MAP REFERENCE		
SOURCE	DATE	SCALE
U.S.C.&G. Survey 7.5' Series Norristown, Pa.	1966	1:24,000

REQUIREMENTS: PROPERTY BOUNDARIES, WHERE REQUIRED, AND NORTH ARROW.



PH0051349

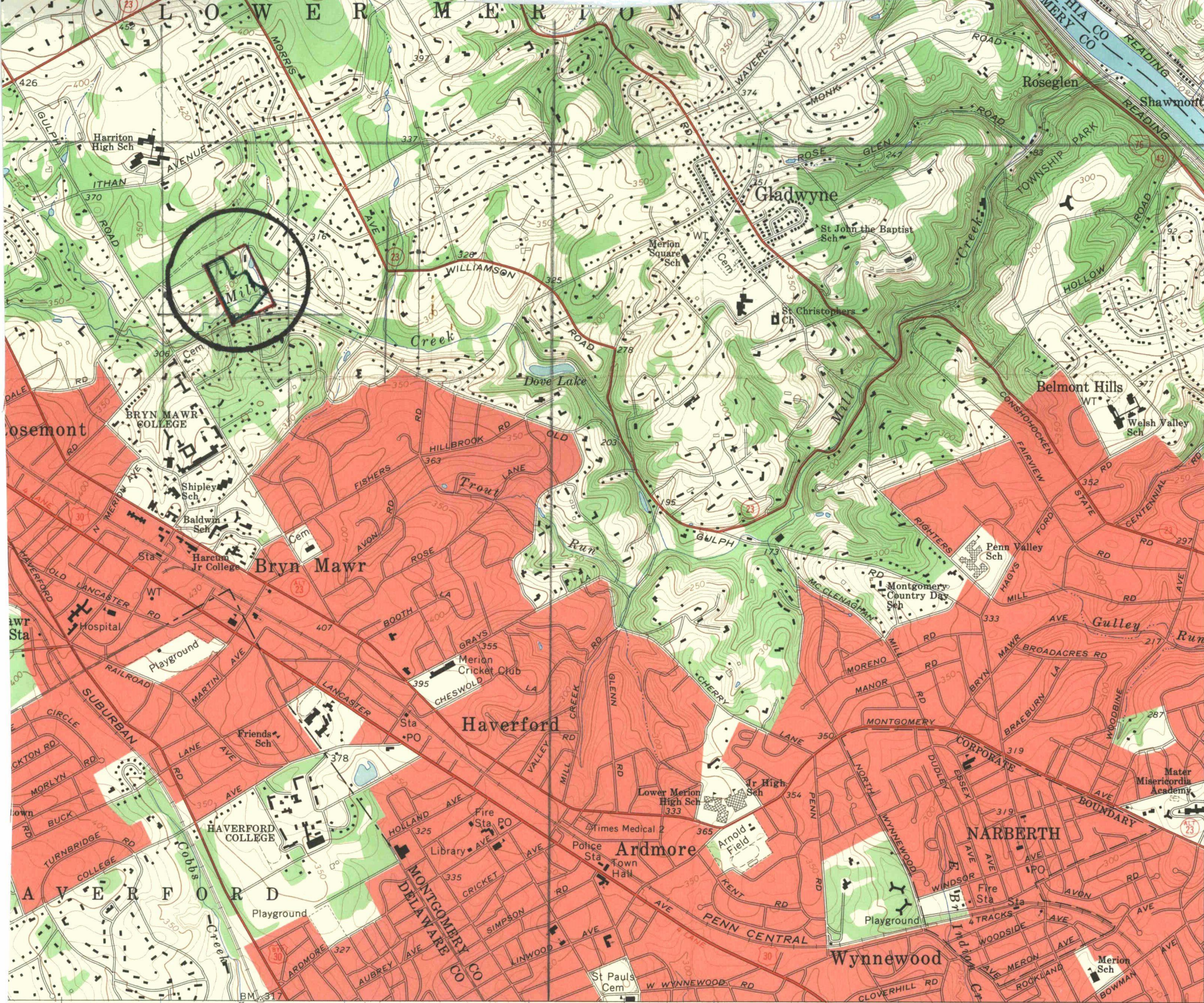

Reference Point
Latitude:
40° 02' 00" N

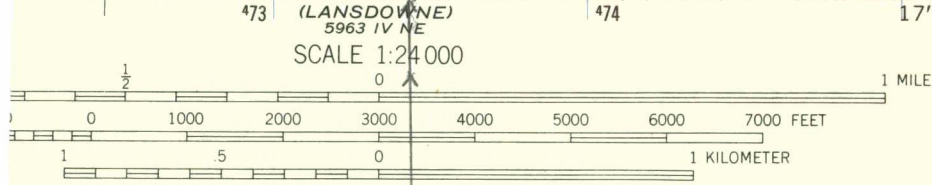

CONTOUR INTERVAL 10 FEET
DATUM IS MEAN SEA LEVEL

Reference Point (Harrington & Old Gulph Rds)
Longitude: 75° 18' 39.5" W

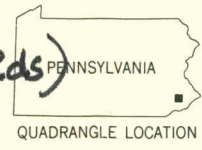

PHILADELPHIA (U.S. 1) 1.7 MI.

ROAD CLASSIFICATION

Heavy-duty	Light-duty
Medium-duty	Unimproved dirt
Interstate Route	U.S. Route
	State Route

THIS MAP COMPLIES WITH NATIONAL MAP ACCURACY STANDARDS
FOR SALE BY U.S. GEOLOGICAL SURVEY, WASHINGTON, D. C. 20242
ORDER DESCRIBING TOPOGRAPHIC MAPS AND SYMBOLS IS AVAILABLE ON REQUEST

NORRISTOWN, PA.
SE/4 NORRISTOWN 15' QUADRANGLE
N4000—W7515/7.5

1966
AMS 5964 III SE—SERIES V831



J. L. SMITH CO. - MAPS
2104 WALNUT ST., PHILA., PA. 19103

UNITED STATES
DEPARTMENT OF THE INTERIOR
GEOLOGICAL SURVEY

NORRISTOWN QUADRANGLE
PENNSYLVANIA
7.5 MINUTE SERIES (TOPOGRAPHIC)

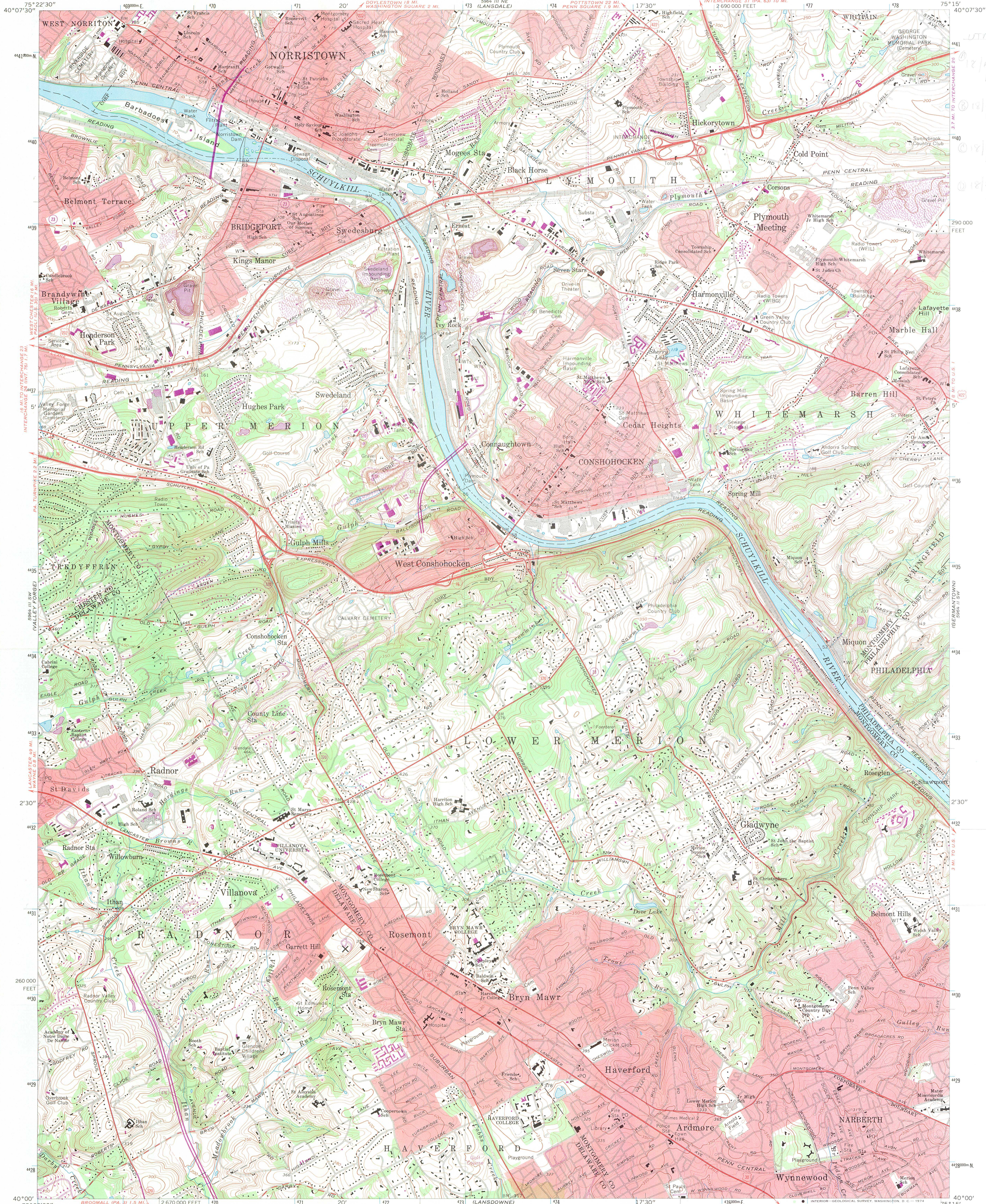

UTM Ref: 18TAP3440
4131660
18TAP3480
4131660
18TAP3420
4131660
18TAP3460
4131660

Mapped, edited, and published by the Geological Survey in cooperation with Pennsylvania Department of Internal Affairs, Topographic and Geologic Survey. Control by USGS, USC&GS, and USCE. Topography by photogrammetric methods from aerial photographs taken 1950. Field checked 1952. Revised from aerial photographs taken 1965. Field checked 1966. Polyconic projection. 1927 North American datum 10,000-foot grid based on Pennsylvania coordinate system, south zone 1,000-meter Universal Transverse Mercator grid ticks, zone 18, shown in blue. Fine red dashed lines indicate selected fence and field lines where generally visible on aerial photographs. This information is unchecked. Red tint indicates areas in which only landmark buildings are shown.

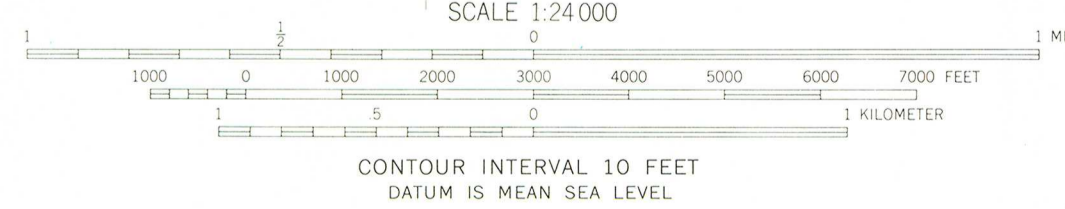
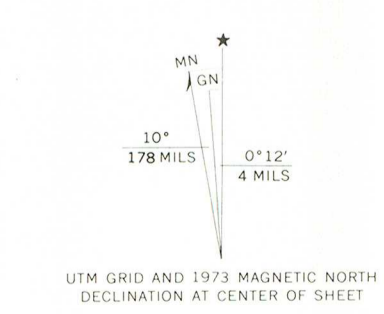

ROAD CLASSIFICATION

Heavy-duty	Light-duty
Medium-duty	Unimproved dirt
Interstate Route	U.S. Route
	State Route

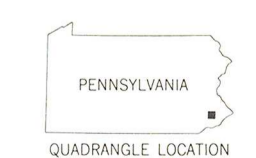

NORRISTOWN, PA.
N4000—W7515/7.5
1966
PHOTOREVISED 1973
AMS 5964 III SE—SERIES W831

THIS MAP COMPLIES WITH NATIONAL MAP ACCURACY STANDARDS FOR SALE BY U.S. GEOLOGICAL SURVEY, WASHINGTON, D.C. 20242. A FOLDER DESCRIBING TOPOGRAPHIC MAPS AND SYMBOLS IS AVAILABLE ON REQUEST.

Revisions shown in purple compiled from aerial photographs taken 1973. This information not field checked.

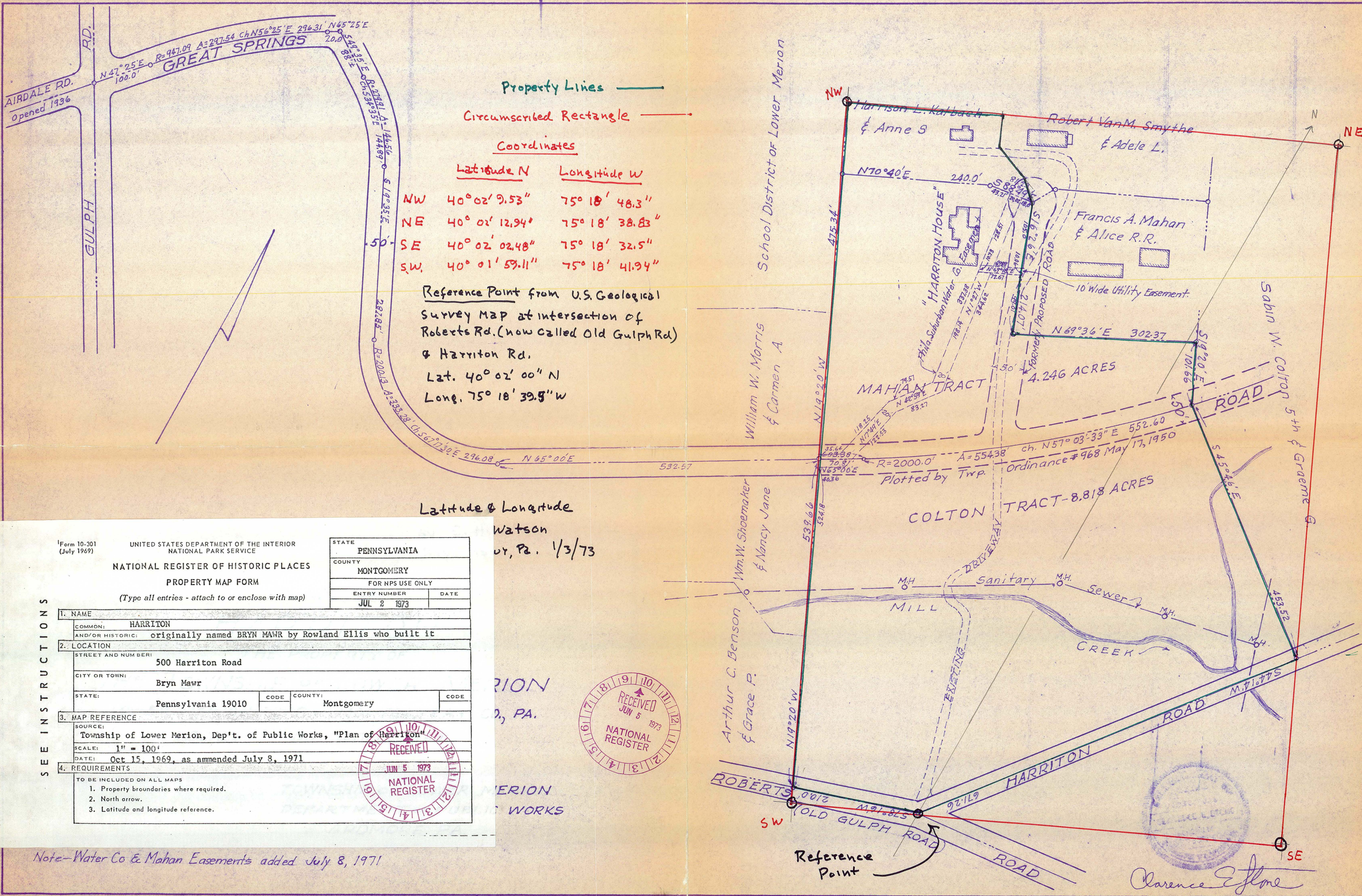

Property Lines ———

Circumscribed Rectangle ———

Coordinates

	<u>Latitude N</u>	<u>Longitude W</u>
NW	40° 02' 9.53"	75° 18' 48.3"
NE	40° 02' 12.94"	75° 18' 38.83"
SE	40° 02' 02.48"	75° 18' 32.5"
SW	40° 01' 59.11"	75° 18' 41.94"

Reference Point from U.S. Geological Survey Map at intersection of Roberts Rd. (now called Old Gulph Rd) & Harriton Rd.
 Lat. 40° 02' 00" N
 Long. 75° 18' 39.9" W

Latitude & Longitude

Watson
 or, Pa. 1/3/73

Form 10-301 (July 1969) UNITED STATES DEPARTMENT OF THE INTERIOR NATIONAL PARK SERVICE

NATIONAL REGISTER OF HISTORIC PLACES
PROPERTY MAP FORM
 (Type all entries - attach to or enclose with map)

STATE	PENNSYLVANIA		
COUNTY	MONTGOMERY		
FOR NPS USE ONLY			
ENTRY NUMBER	DATE		
JUL 2 1973			

1. NAME
 COMMON: HARRITON
 AND/OR HISTORIC: originally named BRYN MAWR by Rowland Ellis who built it

2. LOCATION
 STREET AND NUMBER: 500 Harriton Road
 CITY OR TOWN: Bryn Mawr
 STATE: Pennsylvania 19010 CODE COUNTY: Montgomery CODE

3. MAP REFERENCE
 SOURCE: Township of Lower Merion, Dep't. of Public Works, "Plan of Harriton"
 SCALE: 1" = 100'
 DATE: Oct 15, 1969, as amended July 8, 1971

4. REQUIREMENTS
 TO BE INCLUDED ON ALL MAPS
 1. Property boundaries where required.
 2. North arrow.
 3. Latitude and longitude reference.

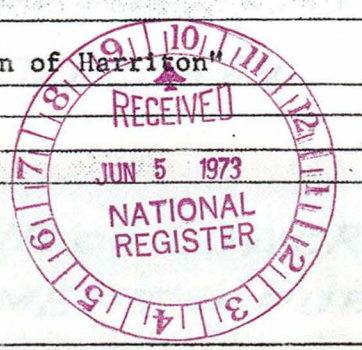

Note - Water Co & Mahan Easements added July 8, 1971

Clarence E. Stone

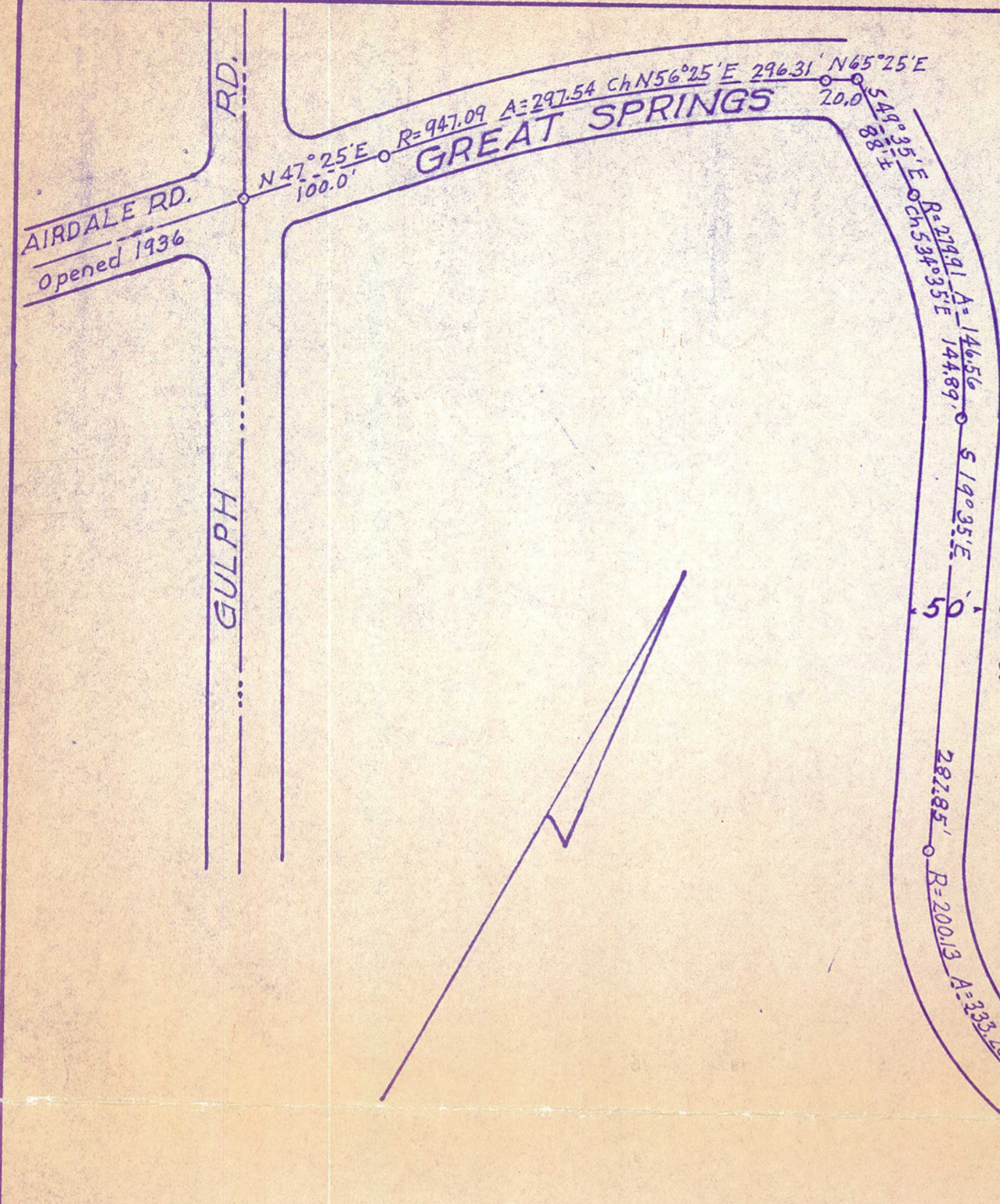

Property Lines

Circumscribed Rectangle

Coordinates

	Latitude N	Longitude W
NW	40° 02' 9.53"	75° 18' 48.3"
NE	40° 02' 12.94"	75° 18' 38.83"
SE	40° 02' 02.48"	75° 18' 32.5"
SW	40° 01' 59.11"	75° 18' 41.94"

Reference Point from U.S. Geological Survey Map at intersection of Roberts Rd. (now called Old Gulph Rd.) & Harriton Rd.
 Lat. 40° 02' 00" N
 Long. 75° 18' 39.5" W

Latitude & Longitude by E. H. Watson Bryn Mawr, Pa. 1/3/73

PLAN OF HARRITON
 THE PROPERTY OF THE TOWNSHIP OF LOWER MERION
 LOWER MERION TWP. - MONTGOMERY CO., PA.
 SCALE - 1" = 100' - OCT. 15, 1969

TOWNSHIP OF LOWER MERION
 DEPARTMENT OF PUBLIC WORKS
 ARDMORE, PA.



Note - Water Co & Mahan Easements added July 8, 1971

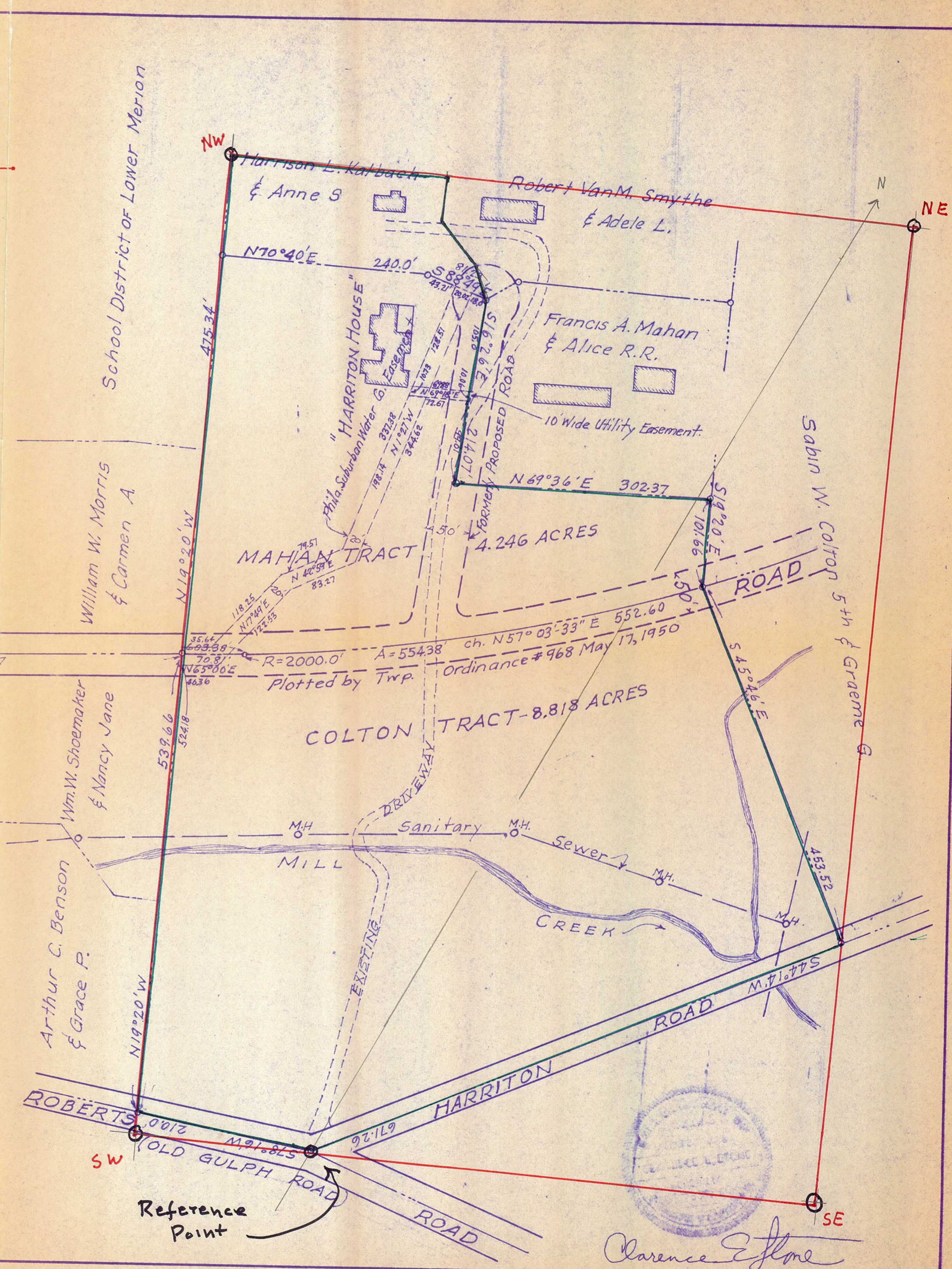

Clarence E. Stone



COMMONWEALTH OF PENNSYLVANIA
PENNSYLVANIA HISTORICAL AND MUSEUM COMMISSION
P. O. Box 1026, HARRISBURG, PENNSYLVANIA 17108

EXECUTIVE DIRECTOR

May 23, 1973

The National Register of Historic Places
U.S. Department of the Interior
National Parks Service
18th and C Sts. N.W.
Washington, D.C. 20240



Dear Sir,

Enclosed you will find the nomination for "Harriton". It was returned to us so that we could make an addition to the form. The addition is that of the Thomas Owen House. An addition sheet giving a short description of that property is enclosed. The acreage and the co-ordinates for the boundaries have also been changed. The letter that we received with the additional material is also being sent as well as a picture of the Thomas Owens House.

If there are to be any other changes made, please notify me.

Sincerely yours,

A handwritten signature in cursive script, appearing to read "William J. Wewer".

William J. Wewer

THE HARRITON ASSOCIATION



ADDRESS CORRESPONDENCE TO:
320 CAVERSHAM ROAD
BRYN MAWR, PA. 19010

January, 1973

NATIONAL REGISTER OF HISTORIC PLACES INVENTORY

Amendment to Nomination Form for Harriton

The original nomination form, submitted 26 May 1972 covers an area of approximately 13 acres now the property of Lower Merion Township. It contains the Harriton House built by Rowland Ellis in 1704.

In the "Statement of Significance" included on that form, mention is made of the original farmhouse, erected about 1685, by Thomas Owen, Rowland Ellis's farmer. This building stands on 0.778 acre plot adjoining the large property.

Although not at present belonging to Lower Merion Township, approval has been given by the owners, Mr. & Mrs. Harrison L. Kalbach, to include it in the area described in the Nomination. As this is the earliest building in the area, it seems important to add it to the Inventory.

To this end, we enclose new maps which revise the property lines and the circumscribed rectangle. New latitude and longitude figures are given and a photograph of the original farmhouse is included.

It is requested that the Nomination form be corrected by replacing the maps with this new set, and by changing the geographical figures on the form with those shown in the new maps.

George Vaux, Secretary
The Harriton Association

DIRECTORS AND OFFICERS

President - W. Dallas Saybolt

Honorary Vice Presidents

Mrs. G. Dawson Coleman
Lawrence J. Doolin
Miss J. Malissa Shupert

Vice Presidents

Nicholas Biddle, Jr.
H. Richard Dietrich, Jr.
W. Stuart Emmons
Mrs. Samuel N. Kirkland
Richard D. Thomson

Secretary - George Vaux

Treasurers - James A. Sutton

Directors

Miss Anna A. Austin
Mrs. Moreau D. Brown
Mrs. Edward G. Budd
H. Lloyd Beyer, Jr.
Miss Elinor E. Curwen
Francis James Dallett
Frank R. Donahue
Arthur P. Dudden
Rowland Evans
Richard W. Ledwith
James Alan Montgomery
Mrs. John R. Ott
Edward J. Parnum
Mrs. Herbert F. Schiffer
Donald R. van Wagenen
William White

ENTRIES IN THE NATIONAL REGISTER

STATE PENNSYLVANIA

Date Entered JUL 2 1973

<u>Name</u>	<u>Location</u>
Llewellyn Martin and Roger Little House	Charlestown Township Chester County
Hillsgrove Covered Bridge	Hillsgrove vicinity Sullivan County
Brier Hill	Brier Hill Fayette County
Bryn Mawr (Harrilton)	Bryn Mawr Montgomery County
The Fidelity Mutual Life Insurance Company Building	Philadelphia Philadelphia County

Also Notified

Hon. Hugh Scott
Hon. Richard S. Schweiker
Hon. John H. Ware, III
Hon. Daniel J. Flood
Hon. Thomas E. Morgan
Hon. Robert H. C. Nix

State Historic Preservation Officer
Mr. William J. Weaver, Executive Director
Pennsylvania Historical & Museum Commission
Box 1026
Harrisburg, Pennsylvania 17108

Director, Northeast Region

PHR MMott:jal

7/9/73